

**Notes:**  
 - Do not scale from this drawing. Use figured dimensions in all cases.  
 - Verify dimensions on site and report any discrepancies to the Architect immediately.  
 - This drawing is to be read in conjunction with the Architect's Specification.  
 - © This drawing is copyright and may only be reproduced with the Architect's permission.

**Drawing Notes:**

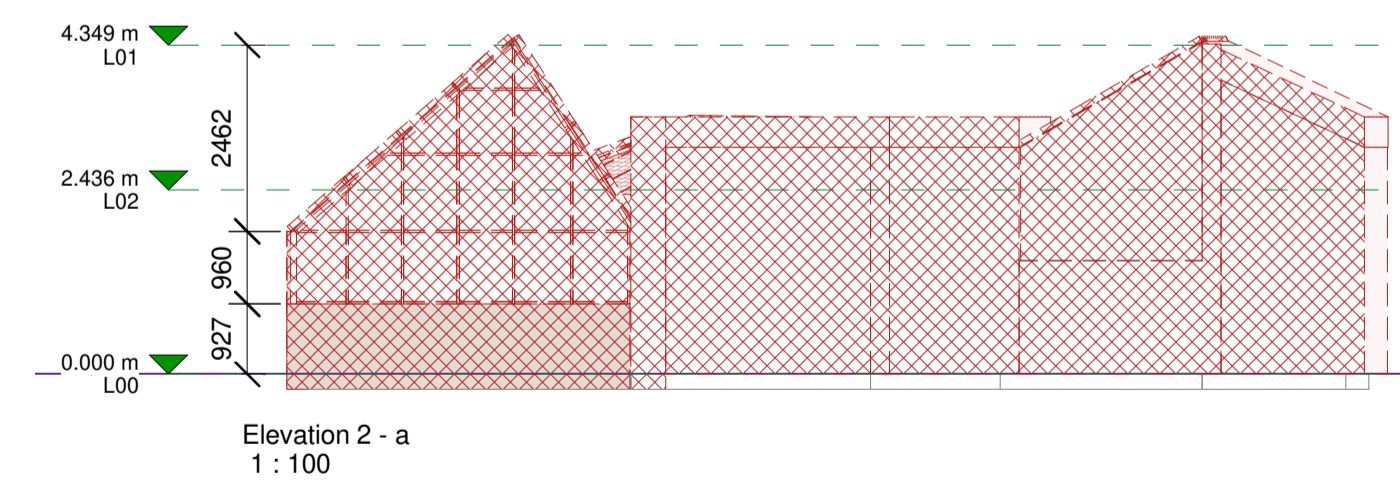

EXISTING Image showing the current condition of Vinery structure.

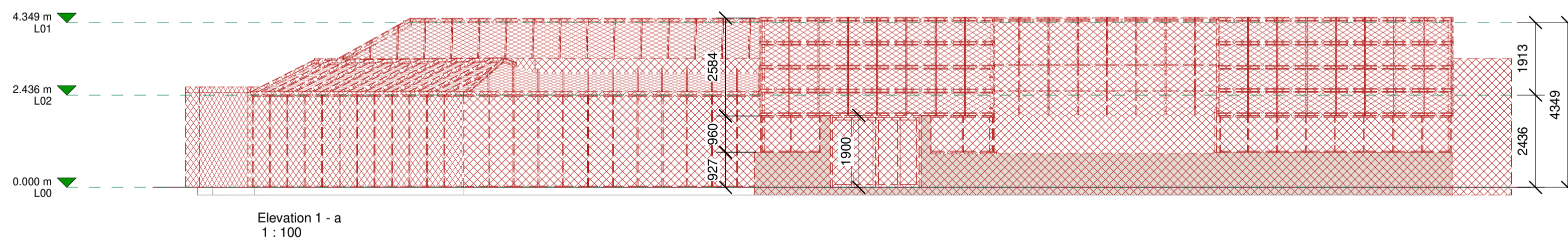
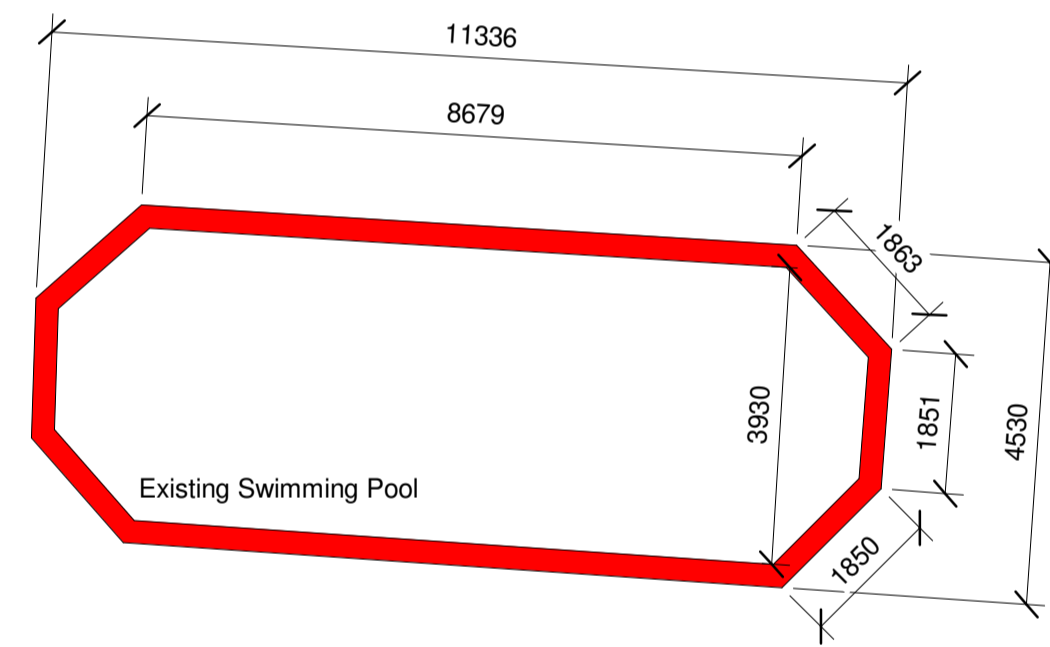

Existing  
 Demolition  
 Proposed

Revision Number	Date	Drawn	Details of Issue / Revision
P01	22.04.22		Issued for Planning
Issues & Revisions			



**Client Details:**  
 GEDV Monkstown Owner Limited, 3rd Floor  
 Kilmore House, Park Lane, Spencer Dock,  
 Dublin 1.

**Project Details:**  
 Dalguise  
 Monkstown

**Drawing Title:**  
 Vinery + Swimming Pool - Demolition Plans

Job No. <b>P21-066D</b>	Sheet Size <b>A1</b>	Scale @A1: <b>1:100</b>
Issue Date: <b>20/10/2022</b>	Drawn By: <b>MG</b>	Reviewed By: <b>EOB</b>

Status <b>P01</b>	Purpose of Issue <b>PLANNING PERMISSION</b>	Revision <b>P01</b>
----------------------	--	------------------------

MKS-RAU-ZZ-XX-DR-AR-404